









































Coronet Scaffold Group Suzhou Co., Ltd.  
 SIFC SIP, Suzhou City  
 Jiangsu Province, China  
 P: +86-512-85557000 / F: +86-512-85557111

**TEST CERTIFICATE — EAR-CONTROLLED DATA**

Date: 01/15/2013  
 P.O. No.: EHO0006255Q/0  
 W/O No.: COR006-12-12-09684-1

Description: 10' Steel Plank  
 Part No.: SSP10

**STEEL PLANK LOAD TESTING**

Test Method: ANSI A10.8, ANSI/SSFI SC 100-5/05

**UNIFORMLY DISTRIBUTED LOAD**

Test #	Max Load (lbs)	Load at 4:1 Safety Factor (lbs)	% Deviation From Average
1	2,210	580	1
2	2,310	580	1
3	2,210	550	3
<b>Average</b>	<b>2,280</b>	<b>570</b>	<b>---</b>



10' UDL setup

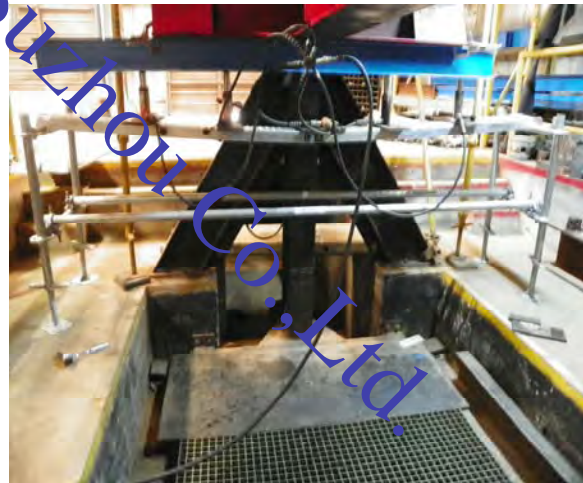

Typical 10' UDL deflection

This document contains technical data whose export and re-export/ retransfer is subject to control by the U.S. Department of Commerce under the Export Administration Act and the Export Administration Regulations. The Department of Commerce's prior written approval may be required for the export or re-export/retransfer of such technical data to any foreign person, foreign entity or foreign organization whether in the United States or abroad.

Respectfully Submitted



Terry Wilt  
 Department Manager, Metals & Product Testing

Our letters and reports are for the exclusive use of the client to whom they are addressed and shall not be reproduced except in full without the approval of the testing laboratory. The use of our name must receive our written approval. Our letters and reports apply only to the sample tested and/or inspected, and are not indicative of the quantities of apparently identical or similar products. Unless otherwise noted all test methods and specifications are to the most current revision. Material submitted to our metals department will be discarded after a period of 30 days unless otherwise directed.